

April Abuse & Assault Training

April 26, 2018 | 9 am-4 pm

One hour break from 11 am-12 pm for lunch on your own

Northeast Community College

LifeLong Learning Center

801 East Benjamin Avenue | Norfolk, NE

In light of April being Child Abuse Awareness as well as Sexual Assault Month we have teamed up with Nebraska State Patrol and Jill Junck.

9 am-11 am | Jill Junck

Jill, a Registered Nurse, will share her story about her son, who was a victim of Shaken Baby Syndrome while at daycare, and how her faith and humor got her through.

12 pm-4 pm | Emily Schoenleber

Emily Schoenleber with Nebraska State Patrol will speak on "Responding to Sexual Assault."

CEU's available to Mental Health Professionals, Social Workers, Law Enforcement and child care providers

Please register for this **free training** no later than **April 15, 2018.**

Name

Email

Phone

Organization

For any questions, or to register, please contact Michelle Thelen, 402.371.8834 ext. 112 or email mthelen@poncatrIBE-ne.org

Sponsored by
**PONCA TRIBE
OF NEBRASKA**
DOMESTIC VIOLENCE PROGRAM



Jill Junck and family

Emily Schoenleber, Domestic & Sexual Violence Program

Manager, has been with the Nebraska State Patrol since January of 2010, beginning as a Dispatcher before transferring to the Domestic Violence/Sexual Assault Program.

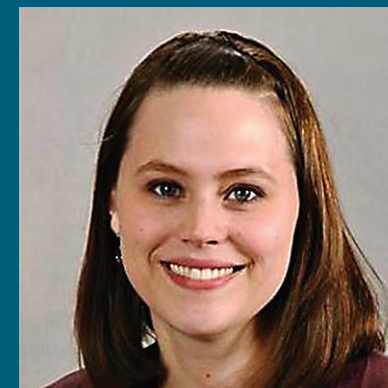

Emily has held several key roles within the program, and helped to develop and expand many of the important tracking and records management tools utilized by the Program. Emily is also the coordinator for the State CRT and a professional training and technical assistance provider on domestic and sexual violence for law enforcement in Nebraska.

Ms. Schoenleber has a Bachelor of Arts degree in International Studies from the University of Nebraska - Lincoln with minors in Communications and Political Science.

